

CITY OF FORT ATKINSON

WATER SERVICE PIPE MATERIALS

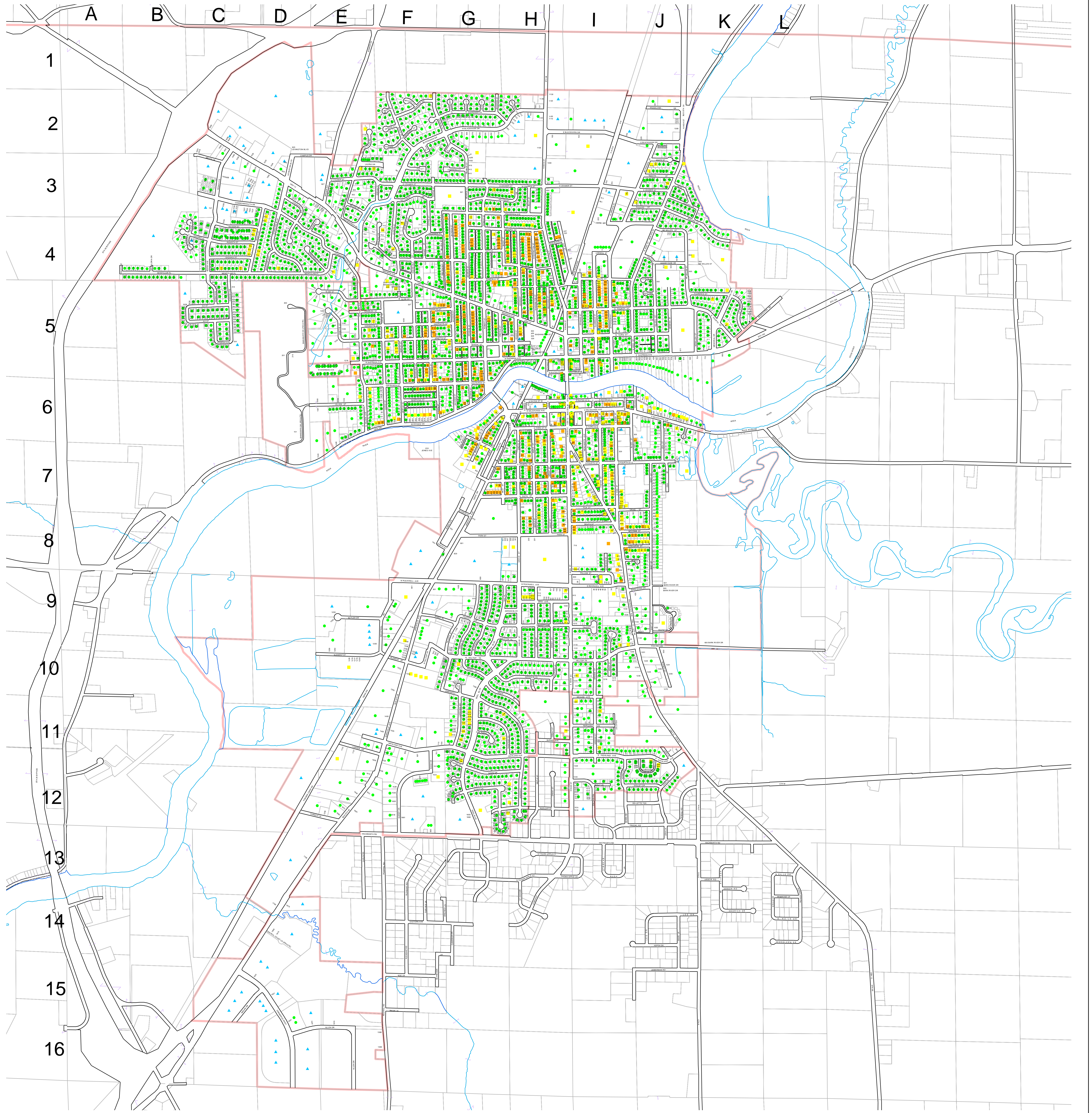

Street	Grid Location	Street	Grid Location	Street	Grid Location	Street	Grid Location	Street	Grid Location	Street	Grid Location	Street	Grid Location	Street	Grid Location	Street	Grid Location	Street	Grid Location	Street	Grid Location	Street	Grid Location	Street	Grid Location	Street	Grid Location	Street	Grid Location	Street	Grid Location	Street	Grid Location			
ADAMS ST	H 45	BUTLER DR	E F 9	W CRAMER ST	H J 3	S FOURTH ST W	H J 7	HICKORY ST	J 3	LADY GLORIA DR	B 4	MCKEE CT	I J 8	NAVAHO CT	F 2	RANKIN ST	F 6	SHORT ST	H 3-4	USH 12		2DA ST	J													
ADRIAN BLVD	GH 9-10	CAMPUS DR	CO 3	W CRAMER ST	H J 3	S FOURTH ST W	GH 7	HICKORY ST	GH 4	LAKEVIEW DR	G 10-11	MCMULLEN ST	I 6	NELSON ST	F G 3-5	RAVEEN ST	CO 4	S INDIAN DR	H 3-4	VAN BUREN ST	EG 6	2DA ST	J													
ADRIAN RD	I 11-12	CASWELL ST	E 4	CURTIS DR	J 4	FOXT	F 3	N HIGH ST	J 2-5	LARSEN RD	E 11	MCPHERSON ST	I 6	NIKLIN	G 12	REIN AVE	C 2-5	S INDIAN DR	GH 7	WALTON CT	EG 6															
ALLEN DR	DE 16	CASWELL ST	EG 4	DENPSTER ST	F 6	FOXHILL LN	J 9	S HIGH ST	I 6-8	LAURE DR	E-F 3	MEADOW CT	J 6	OAK HILL LN	F 4	RIDGE DR	F 11-12	SOUTH ST	I 8	WALTON CT	G 6															
APACHE CT	F 2	CENTRAL COAST LN	D 14	DOMINO DR	G 12	FREDERICK AVE	GH 2	HIGHLAND AVE	EH 11	LENN LN	J 11-12	MCKENNA ST	H 5-6	OAK RIDGE TR	G 11	ROBERT DR	I 12	SPRY AVE	H 9	WASHINGTON ST	H 4-5															
ARMENIA ST	J 5	CHARLES ST	EG 5	EAST ST	J 7-9	GAL PAL	GH 9	E HIGHLAND AVE	I J 11	LENGTON BLVD	D 3-4	MEMORIAL DR	K 5	OAK ST	H 3-4	RIVERSIDE DR	DH 5-7	STACY LN	G 12	N WATER ST E	HI 6															
ARMIST CT	I 9-10	CHERKIE LN	FH 2	EDGEWATER RD	K L	GARFIELD ST	GH 4	HILLCREST DR	FH 3	LELAN ST	DE 6	MENOMONEE CT	F 2	OLD MADISON RD	E 3-4	ROBERT ST	G 3-6	STATFORD CT	DE 4	N WATER ST W	HI 6															
ARNDT CT	I 10	CHEYENNE CT	H 2	EDGEWOOD ST	H 4	GERALD CT	G 10	HILTOP TR	F J 10	LINCOLN ST	G 5	MENOMONEE CT	F 2	ORCHARD LN	H 10	ROCKWELL AVE	I 8-9	STH 26 BYPASS	AD 5-8	S WATER ST E	I 6															
BAKER CT	G 2	CHIPPewa CT	H 3	EDWARD ST	I 4-5	GLENVIEW CT	J 5	LA ST	BC 5	LINDEN ST	H 4	MESSMER ST	F 3-4	PARK ST	GH 8	W ROCKWELL AVE	FH 8-9	STH 26 BYPASS	AD 5-8	S WATER ST W	H 6															
BANKER DR	DE 3-4	CLARENCE ST	H 3-4	EDMUND ST	F G 5	GRANT ST	H 10-12	INDUSTRIAL DR	F 9-10	LORRAINE ST	H 4	MELKIE DR	CD 15	PAWNEE CT	F 2	ROGERS ST	JK 3-4	STH 99	HL 5-13	WHITE ST	J 2-3															
BANKER RD	E 1-3	CLOUET ST	F 3-4	ENL ST	I 7	GREENE ST	I 10-11	IRDOLOS CT	G 2	LUCILLE ST	F 5-6	MILLER LN	E 3	PETERSON ST	G 9-10	ROLAND AVE	J 6	SUMMIT DR	G 12	WHITEAL DR	J 9															
BARN RIVER DR	IJ 9	CLOVER LN	JK 3	ELSE ST	DF 5	GROVE ST	H 9-10	JACKSON ST	G 3-6	LUMBER ST	H 6	MLO ST	G 7	PREMER PL	BC 4	ROOSEVELT ST	F 4-6	SUNSET AVE	H 11	WHITEWATER AVE	I J 6-10															
BARRE ST	GH 5	COMMANDER CT	G 2	ENL BLVD	GH 10-12	HACKBARTH RD	EL 12-13	JAMES PL	F G 9	MADISON AVE	CH 2-5	MILWAUKEE AVE	I J 6	PURDY ST	I 6	SALK TR	F 2	TAPT ST	G 4	WALDOX ST	J 4-5															
BLACKHAWK DR	EF 2-4	COMMANDER CT	BC 4	ERXK ST	GH 9-10	HAKE ST	I J 3-4	JAMESWAY	FH 10-12	N MAIN ST	H 1-6	MILWAUKEE AVE	GH 6-7	PURKIN LN	H 10	SEMINOLE DR	F 2	TALCOTT AVE	GH 9	WILLIAM ST	I 8															
BLACKHAWK DR	H J 2	COMMONWEALTH DR	CE 3-5	FARMCO LN	DE 12	HALCYON PL	GH 9	JANESVILLE AVE	GH 6-10	S MAIN ST	H 1-6	MILWAUKEE AVE	F 2	RAKRA ST	CD 4	SEVEN ST	G 7-8	TALCOTT CT	I 9	WILSON AVE	G 2															
BLACKHAWK DR	GH 2	COMMONWEALTH DR	CE 3-5	FELICIA ST	A 4	HANDEYSIDE DR	J 4	JANETTE ST	E-G 5	MAPLE ST	H 6-12	MORRIS ST	FG 2-6	RADLOFF ST	GH 12	SHAH AVE	CD 3-4	TALCOTT ST	F-G 9-10	N WALSON AVE	E 5-6															
BLUFF ST	J 6	CONVERSE ST	I J 8	S FIFTH ST	GH 7	HARRIETTE ST	E-G 5	JEFFERSON ST	I J 2-6	MARGARET AVE	I 11	MONTCLAN PL	AE 4	RAINTREE DR	GH 11	SHAWNEE ST	G 2	TALENT TR	BC 4	WOLLE DR	I J 12															
BOLDT ST	H 3	COUNCIL ST	F 5-6	FLORENCE ST	JK 5	HARRISON ST	H 4-5	JONES AVE	FH 6-8	MARTIN ST	I J 3	MORRISON ST	I J 4	RALPH ST	I J 4	SHERMAN AVE	HK 5	S THIRD ST E	I J 5	WOODLAND DR	J 2															
BRIGHTON WAY	D 4	COVENRY CIR	D 3-4	FOSTER ST	I 6-7	HEALY LN	I 12	KLEMENT ST	EF 10	MCCOMB ST	J 3	NADCO CT	G 11	RAMSBAUGH AVE	C 4-5	SHERMAN AVE	EH 5	S THIRD ST W	H 6	YERGES LN	J 10															
BUS 25th St	BJ 1-16	CRANK ST	I J 7	N FOURTH ST	HK 5	HERITAGE DR	J 11	IRAZA AVE	I 10	MCCOY PARK RD	E 2-3	NADCO DR	GH 11-12	RANKETA ST	CO 4	SHREVE ST	F 5-6	S THIRD ST W	H 6	ZAFKE ST	F 3-4															

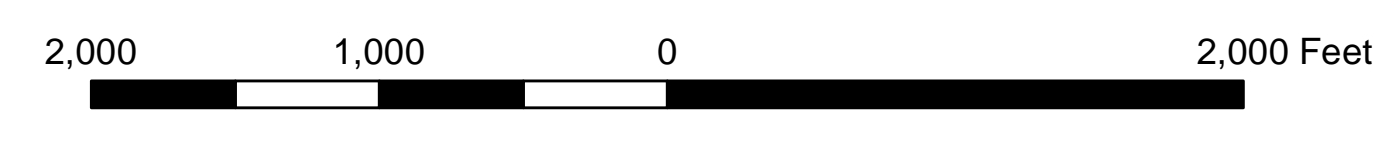
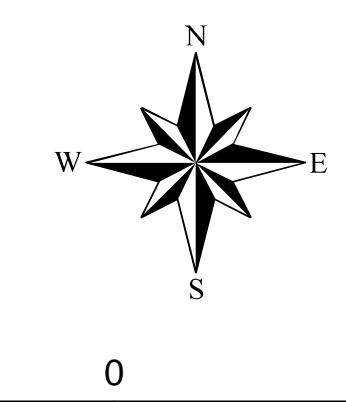

Fort Atkinson Water Department Data

Service Pipe Material

- Lead
- Unknown
- Copper
- Ductile Iron
- Iron